

South County Police Station and Animal Shelter Community Steering Committee January 17, 2018

Building Design and Construction Division



COMMUNITY STEERING COMMITTEE

Agenda

- Introductions
- Site Selection Overview
- Potential Impacts
- Other District Police Stations in Residential Areas
- Site Features Examples
- Preliminary Site Test Fit – Triangle Site
- Schedule



South County Police Station and Animal Shelter

COMMUNITY STEERING COMMITTEE

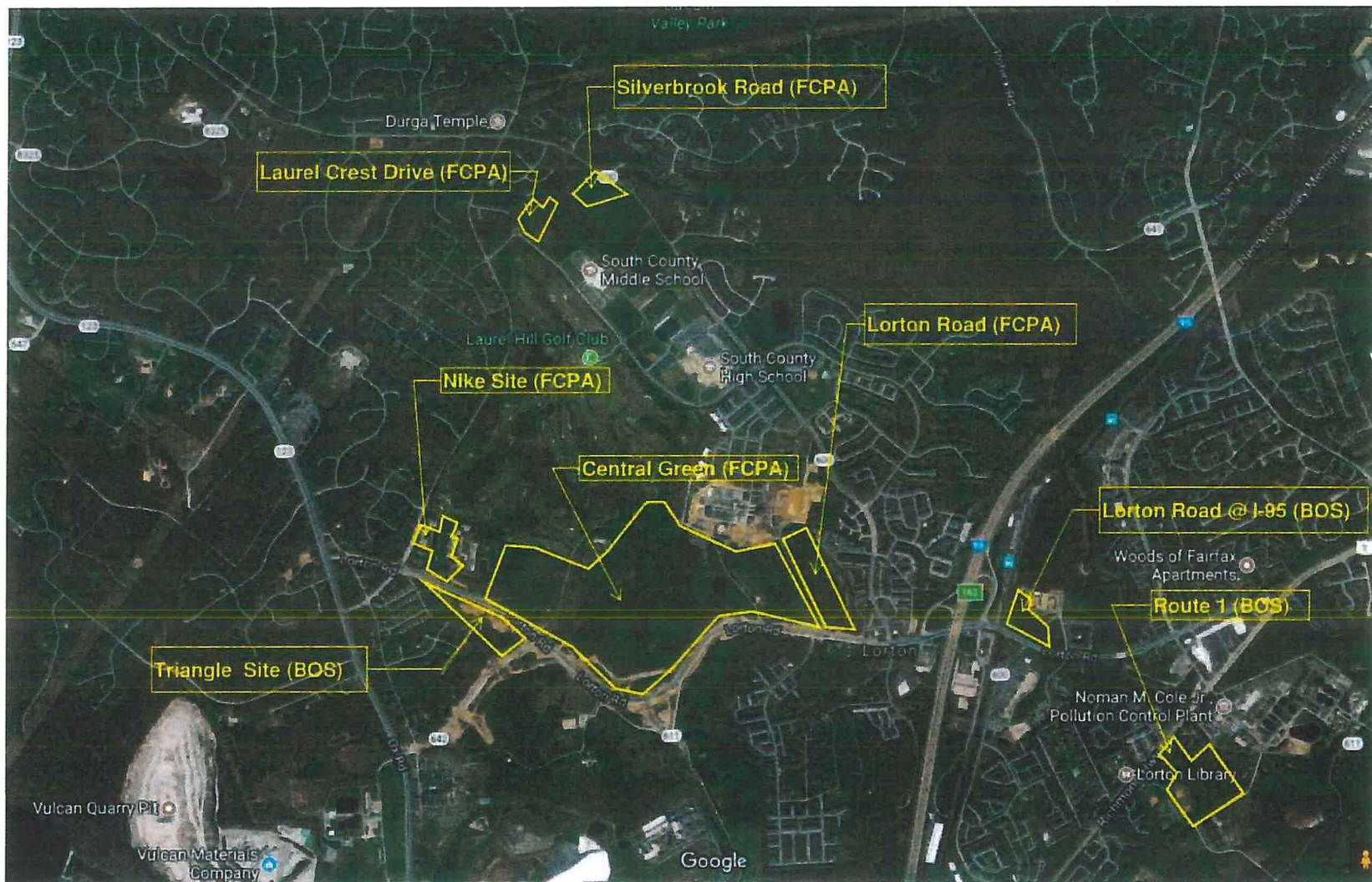

COMMUNITY STEERING COMMITTEE

Site Selection Overview

- Triangle Site
 - Most usable area (even with Historic District Restrictions)
 - Two access points from two different streets
 - Major roadwork improvements (Lorton Road widening) are complete
 - Fairly flat topography
 - Public Safety Use approved in Comprehensive Plan and BOS Owned
 - No wetland/RPA on site
- Nike Site
 - Sloped topography requiring major (costly) cut and fill
 - Historic buildings constraints limiting facility location on site
- Silverbrook Site
 - No second access point to a different street
 - If second access is provided to Laurel Crest roundabout, it is problematic for police ingress/egress
 - Lengthy extension required across Park Authority site to roundabout
 - Future use of Park Authority land for ballfields conflicts with police uses
 - Safety concern between school traffic and police
 - Roadwork improvements status for Silverbrook Road widening is undetermined



South County Police Station and Animal Shelter

COMMUNITY STEERING COMMITTEE

Concern	Possible Mitigation
Traffic	<ul style="list-style-type: none"> Traffic Analysis of the following: <ul style="list-style-type: none"> Police - Shifts times at non peak traffic hours Animal Shelter - <ul style="list-style-type: none"> Staff per day Visitors per day Animal Protection Police = Staff per Day Lorton Road Recently Widened
Green Space	<ul style="list-style-type: none"> Potential Undeveloped Land <ul style="list-style-type: none"> Total site is ~13.7 acres Site area required ~8 acres Buffer between residential and new facility
Trees	<ul style="list-style-type: none"> Tree preservation plan to be developed per regulations Work with Urban Forestry to identify and protect specimen trees Design to accommodate possible tree save areas Plant additional trees/screening
Noise	<ul style="list-style-type: none"> Provide tree buffer Position building to provide buffer to residential areas Position dog exercise areas to minimize Internal kennels sound abatement
Light	<ul style="list-style-type: none"> Full cut-off fixtures to prevent light trespass Tree buffer
Loss of Trail	<ul style="list-style-type: none"> Design to provide trail connectivity



COMMUNITY STEERING COMMITTEE

Cut-off Lighting

- Fairfax County outdoor lighting standards designed to:
 - Reduce the impacts of glare, light trespass and overlighting.
 - Promote safety and security.
 - Encourage energy conservation.

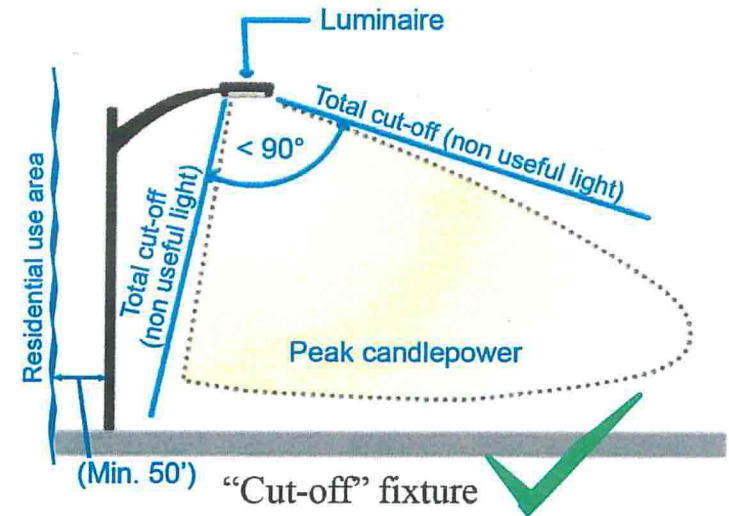
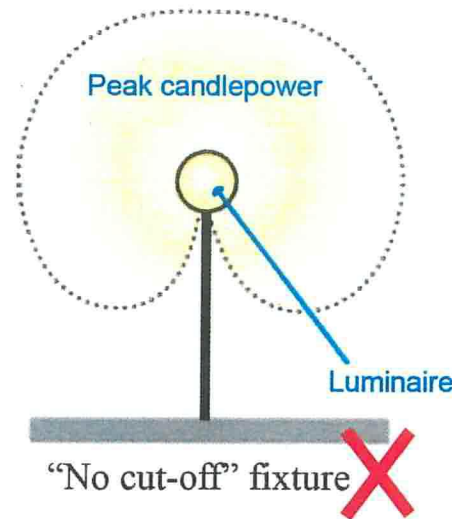

Fixtures adjacent to residentially zoned properties must conform to fixed mounting heights and provide supplemental opaque shielding to further reduce glare.

South County Police Station and Animal Shelter

COMMUNITY STEERING COMMITTEE

Other FFXCo PS in Residential Areas

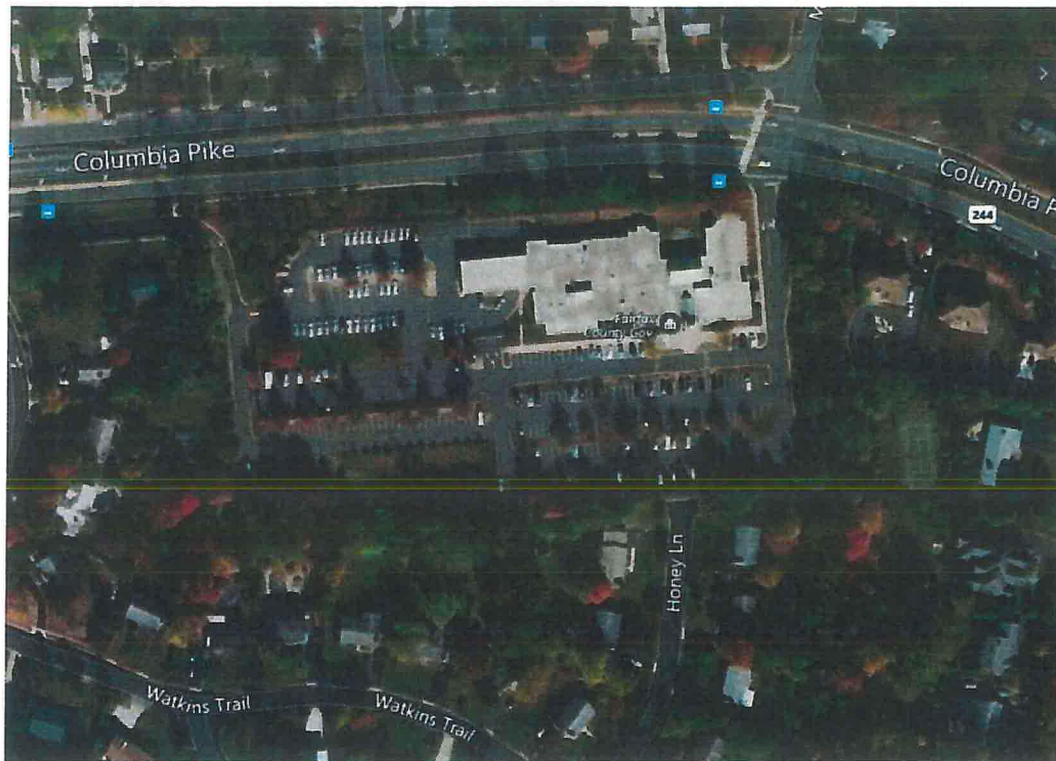

Mason PS



South County Police Station and Animal Shelter

COMMUNITY STEERING COMMITTEE

Other FFXCo PS in Residential Areas



Reston PS



South County Police Station and Animal Shelter

COMMUNITY STEERING COMMITTEE

Other FFXCo PS in Residential Areas



McLean PS



COMMUNITY STEERING COMMITTEE

Site Features Examples

Mason PS

- Fencing



Public Safety Headquarters



West Ox Animal Shelter

COMMUNITY STEERING COMMITTEE

Site Features Examples

- Screening Barriers
- Fuel Island

McLean PS



Screening Barrier



Reston PS

Screening Barrier

McLean PS



Fuel Island

South County Police Station and Animal Shelter

COMMUNITY STEERING COMMITTEE

Site Features Examples

- Screening Barrier
- Landscaping

Reston PS



Screening Barrier & Landscaping



Landscaping



Landscaping

South County Police Station and Animal Shelter COMMUNITY STEERING COMMITTEE

Preliminary Site Test Fit - Triangle Site

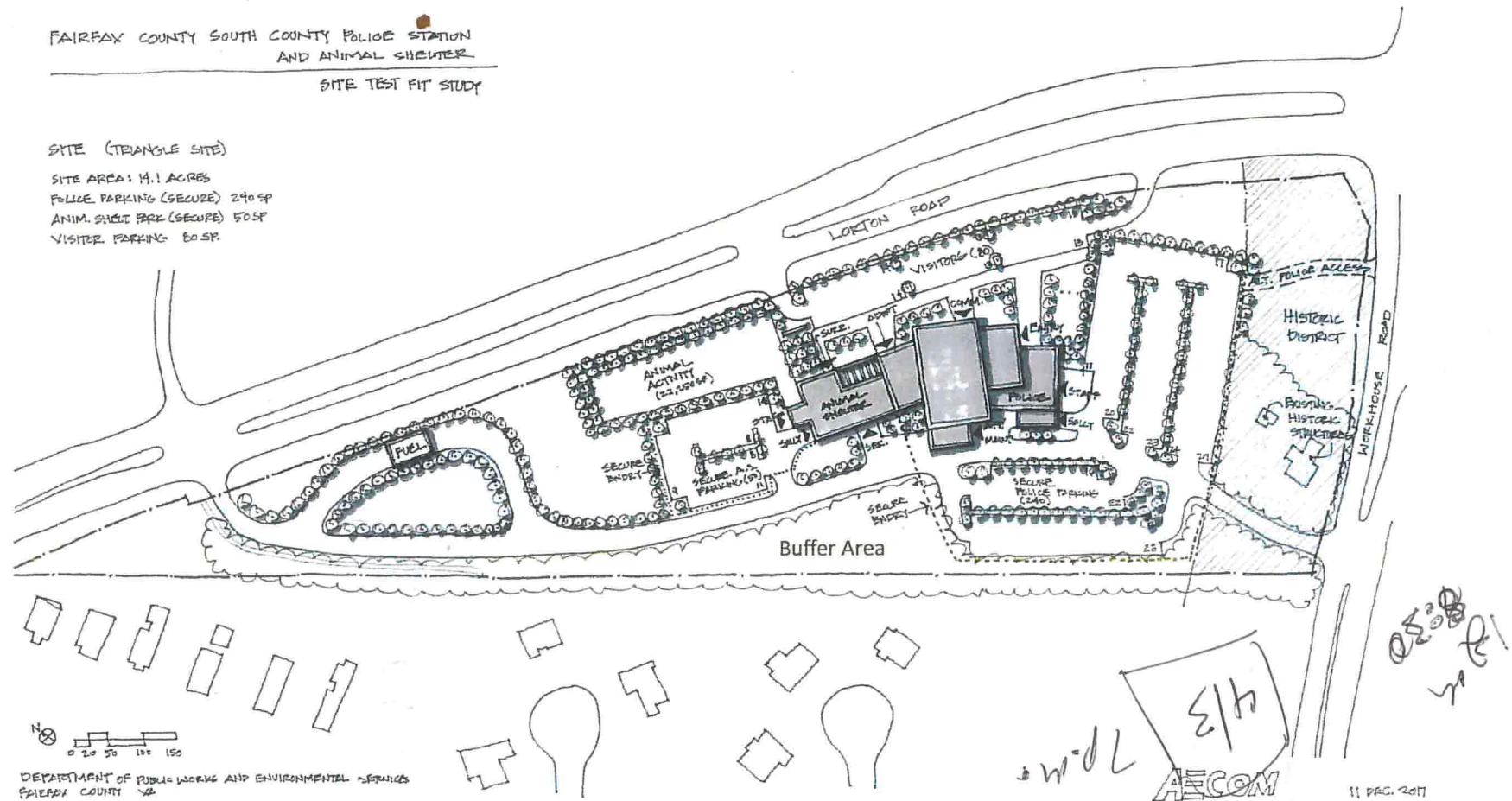

COMMUNITY STEERING COMMITTEE

Schedule

- Steering Committee #5 1/17/2018
with Neighboring HOA Presidents
- A/E Preliminary Concepts Due 2/28/2018
- Steering Committee #6 3/1/2018
to Review Preliminary Concepts
- Community Meeting 3/4/2018
- A/E Modifies Concepts 3/22/2018
- Start 2232 Process and Schematic Design 4/4/2018

Approved for the Study

